

Name: Duarte, Daniel Felipe

Last (Family/Surname) Name, First (Given) Name Middle Name

Email: daniel_f_duarte@hotmail.com

Gender: M

Appointment Number: 7574 7052 1428 9415

Date of Birth: December 11, 1992

Test Date: May 08, 2021

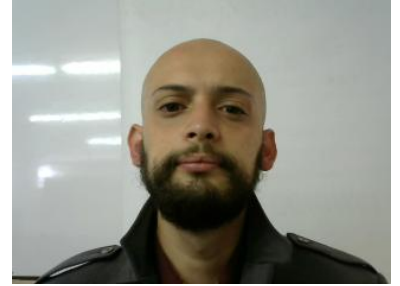

Duarte, Daniel Felipe
 carrera 96F # 22K-40
 apto 601 torre 15
 Bogota, Cundinamarca 110911
 Colombia

Inst. Code **Dept. Code**

Country of Birth: Colombia

Native Language: Spanish

Test Center: STN15404A - ITTS Bogota (c/o Fundacion de Educacion Superior San Jose)

Test Center Country: Colombia

Security Identification

ID Type: PASSPORT

ID No.: xxxxxxxxxxxxxxxxxxxxxxx1537

Issuing Country: Colombia

THIS IS A PDF SCORE REPORT, DOWNLOADED AND PRINTED BY THE TEST TAKER.

May 08, 2021 Test Date Scores

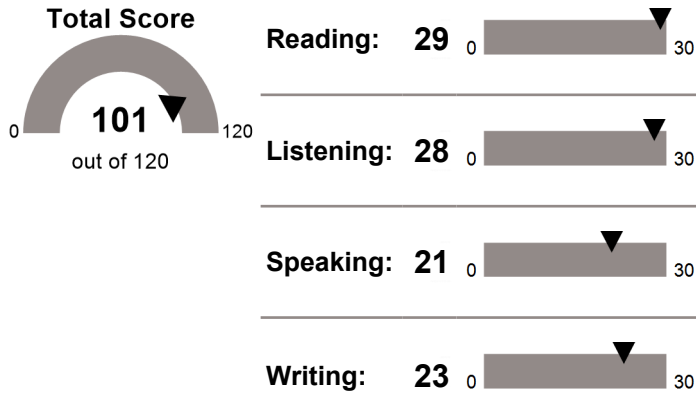

MyBest™ Scores

Your highest section scores from all valid test dates, as of May 11, 2021.

Sum of Highest Section Scores

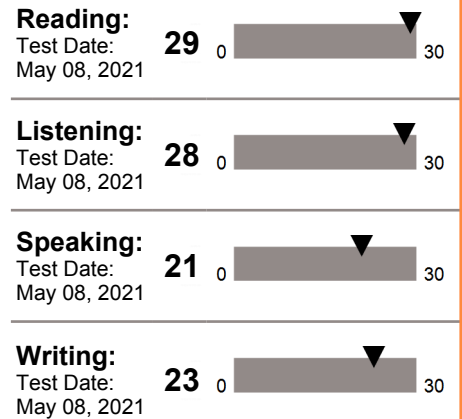

A total score is not reported when one or more sections have not been administered.
 Expired scores are not included in MyBest™ calculations.

THIS IS A PDF SCORE REPORT, DOWNLOADED AND PRINTED BY THE TEST TAKER.

Duarte, Daniel Felipe

Date of Birth: December 11, 1992

Appointment Number: 7574 7052 1428 9415

Test Date: May 08, 2021

SCORE RANGES

Total Score	0–120
Reading	0–30
Advanced	24–30
High - Intermediate	18–23
Low - Intermediate	4–17
Below Low - Intermediate	0–3
Listening	0–30
Advanced	22–30
High - Intermediate	17–21
Low - Intermediate	9–16
Below Low - Intermediate	0–8
Speaking	0–30
Advanced	25–30
High - Intermediate	20–24
Low - Intermediate	16–19
Basic	10–15
Below Basic	0–9
Writing	0–30
Advanced	24–30
High - Intermediate	17–23
Low - Intermediate	13–16
Basic	7–12
Below Basic	0–6

INSTITUTION CODES

The Institutions and Department code numbers shown on the front page are the ones you selected before you took the test.

Dept.	Where the Report Was Sent
00	Admissions office for undergraduate study
01, 04-41, 43-98	Admissions office for graduate study in a field other than management (business) or law according to the codes selected when you registered
02	Admissions office of a graduate school of management (business)
03	Admissions office of a graduate school of law
42	Admissions office of a school of medicine or nursing or licensing agency
99	Institution or agency that is not a college or university

For additional information about TOEFL iBT scores, score ranges, and how to improve your skills, visit www.ets.org/toefl/ibt/scores.

IMPORTANT NOTE TO SCORE USERS: This is a PDF score report, downloaded and printed by the test taker. Therefore, ETS cannot guarantee that it has not been altered. To verify the scores on this report, please contact the TOEFL Score Verification Service at +1-800-257-9547 or +1-609-771-7100. Scores more than two years old cannot be reported or validated.